

Keynotes

1. Prep, prime, and paint wood trim at round opening. Paint color 1.
2. Remove loose paint, repair any damaged wood, prime and paint exposed rafter tails, wood decking at roof overhang, and panel and dentil molding below overhang. Paint color 1.
3. Remove over paint from brick adjacent to painted work.
4. Remove loose paint and clean painted trim work, inspect sheet metal material, seal open joints and reattach any loose pieces. Prime areas without existing paint and provide new paint color 1.
5. Prime and paint wood balcony color 1.
6. Remove loose paint, repair any damaged wood, prime and paint cupola color 1.
7. Prep existing fan lite, prime and provide two coats paint color 2.
8. Provide bird control device per section 10 81 13 at bottom quarter of round opening ledge.
9. Provide bird control device per section 10 81 13 at balcony surface.

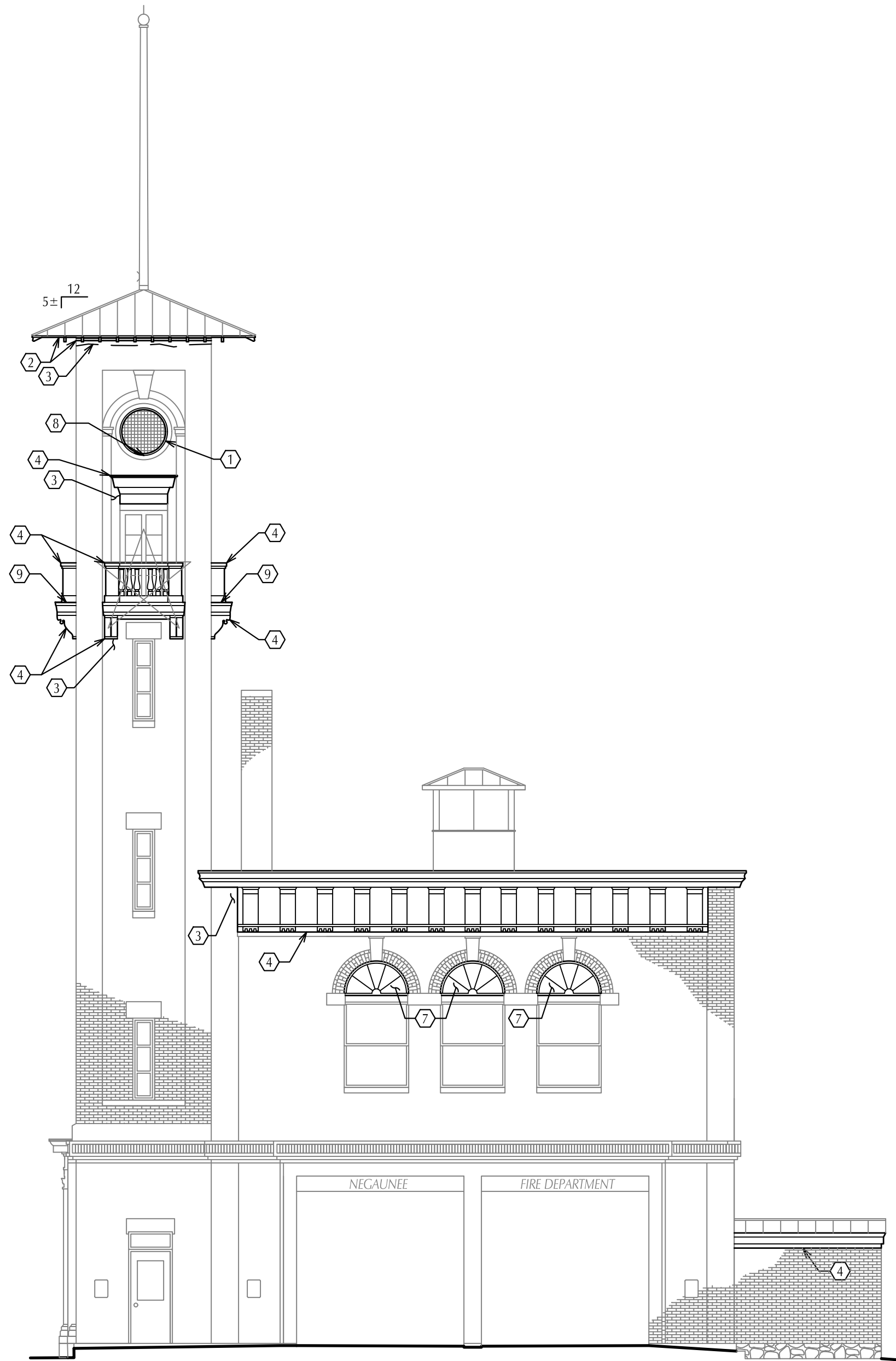

Fire Station
North Elevation
SCALE: 1/8" = 1'-0"

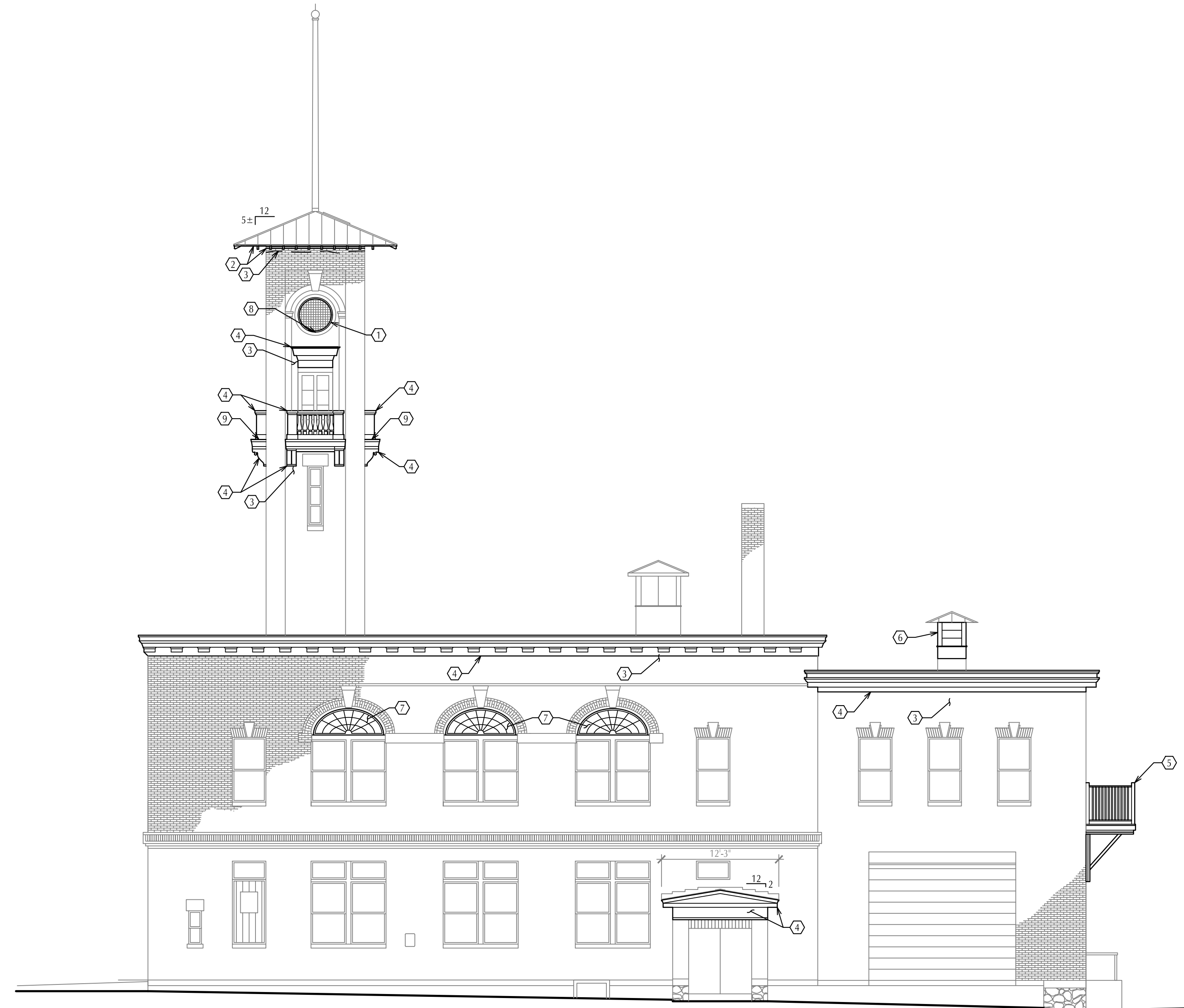

Fire Station
West Elevation
SCALE: 1/8" = 1'-0"

General Notes

1. Existing paint on this building contains lead, as noted in the test results in section 00 30 00. Contractor shall follow applicable safety procedures and regulatory requirements for working with lead containing material.

City of Negaunee
Fire Station Painting
Negaunee, Michigan

North & West Elevations

ISSUED FOR:	Client Review	6-22-18
	Bids	6-25-18
	Bids	9-4-18

**NORTHERN
DESIGN
WORKS** **A200**

PROJECT NO. 1812

420 RAIL STREET - NEGAUNEE, MI 49866 906-475-6616
COPYRIGHT 2018 - NORTHERN DESIGN WORKS